

March 2012



# How Eye-Fi Works

## Overview Flowcharts



© 2012 Visioneer, Inc. (A Xerox Trademark Licensee)

All rights reserved. XEROX®, XEROX and Design®, and DocToMe™ are registered trademarks of Xerox Corporation in the United States and/or other countries. BR1694

Document Version: 05-0873-000 (March 2012)

Visioneer® is a registered trademark of Visioneer, Inc. in the United States and other countries.

Windows® is a registered trademark of Microsoft Corporation.

Android™ is a trademark of Google, Inc. Picasa™ is a trademark of Google, Inc.

Universal Serial Bus is a trademark of USB Implementers Forum, Inc. \*USB-IF) in the U.S. and other countries and is used under license.

iOS® is a registered trademark of Cisco.

Eye-Fi® is a registered trademark of Eye-Fi Inc.

All other products mentioned herein may be trademarks of their respective companies and are hereby acknowledged.

# How Eye-Fi Works

## Scan and send files to a computer (with Eye-Fi Center installed)

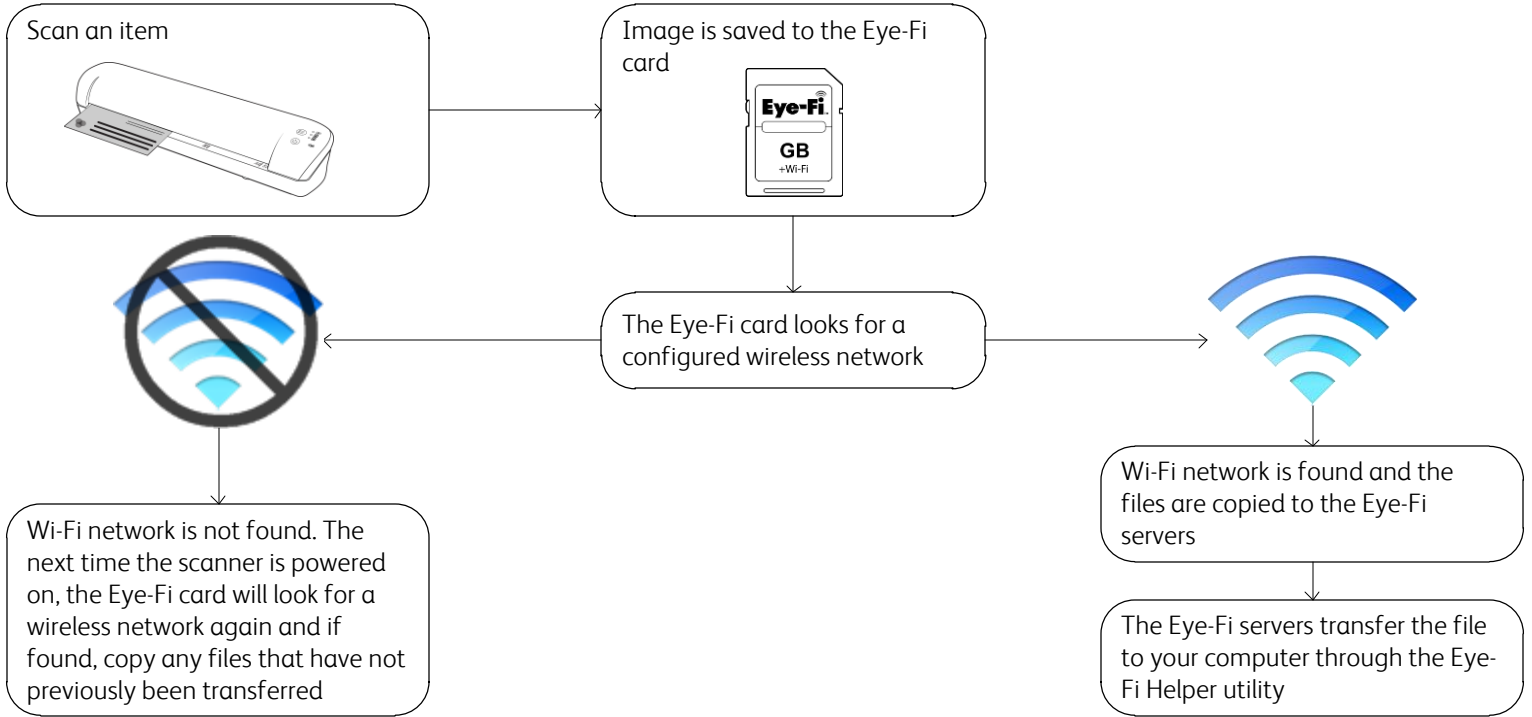

## Scan and send files to a mobile device (with a mobile app installed)

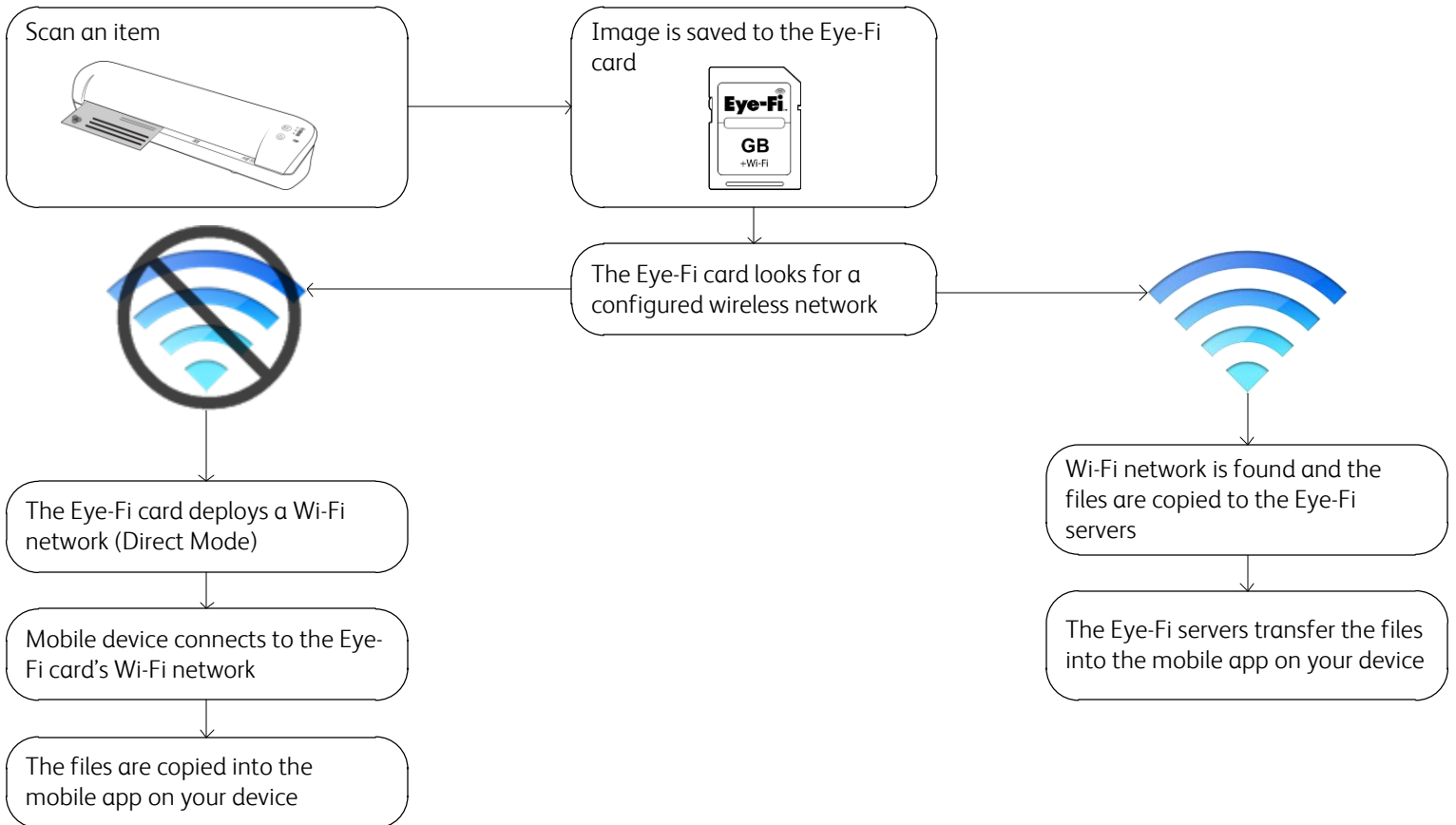

# Overview for the Eye-Fi Center, Eye-Fi Helper, and Eye-Fi View

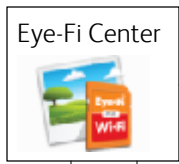

**Configure these settings when the card is attached to your computer:**  
(using an SDHC memory card reader or in the scanner connected with its USB cable and powered on)  
Networks (Wi-Fi networks, Direct Mode, Public Hotspots)  
Transfer Modes (Selective Transfer, Endless Memory)



**Configure these settings anytime:**  
Where Photos (JPG) and RAW (PDF) files are saved on your computer, configure online file sharing for scanned files (facebook, flickr, ftp, mobileme, Picasa, snapfish, Evernote, and so on), enable Eye-Fi View, set notifications, and enable Relayed Transfer



View your files when your computer is set as the destination to receive the scanned images.  
(Not applicable when the card has been set to send images to your mobile device)

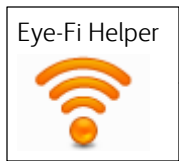
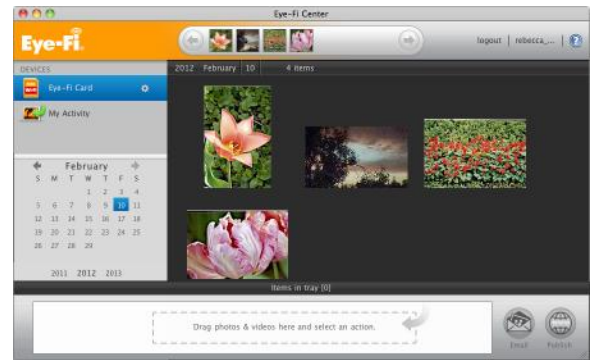

Stays connected to your Eye-Fi account and synchronizes your Eye-Fi Center settings with your Eye-Fi account on the server.

Also relays images from the server to your computer when your computer is set as the destination for files.

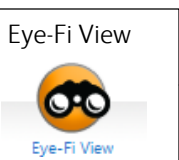
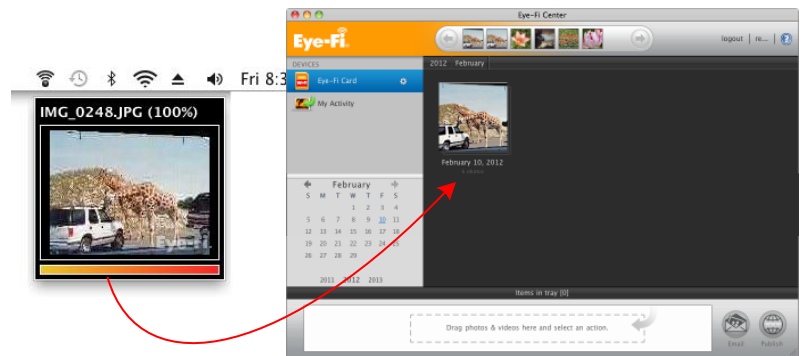

Images can be viewed online using an Internet browser at [www.eye.fi](http://www.eye.fi) by logging into your account (only when Eye-Fi View has been enabled in the Eye-Fi Center or online)

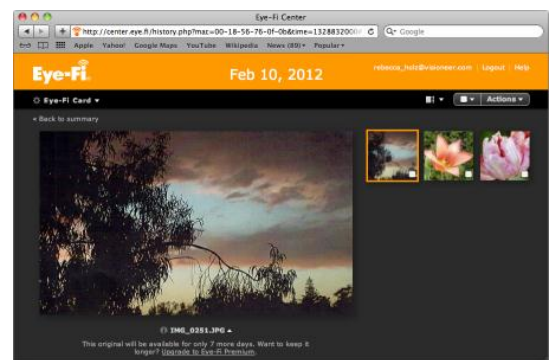

Please click on the help button in the Eye-Fi Center application to launch the Eye-Fi online help containing detailed information about the Eye-Fi software and configuration options.

# Overview of Installing the Eye-Fi Software and Setting the Initial Card Options

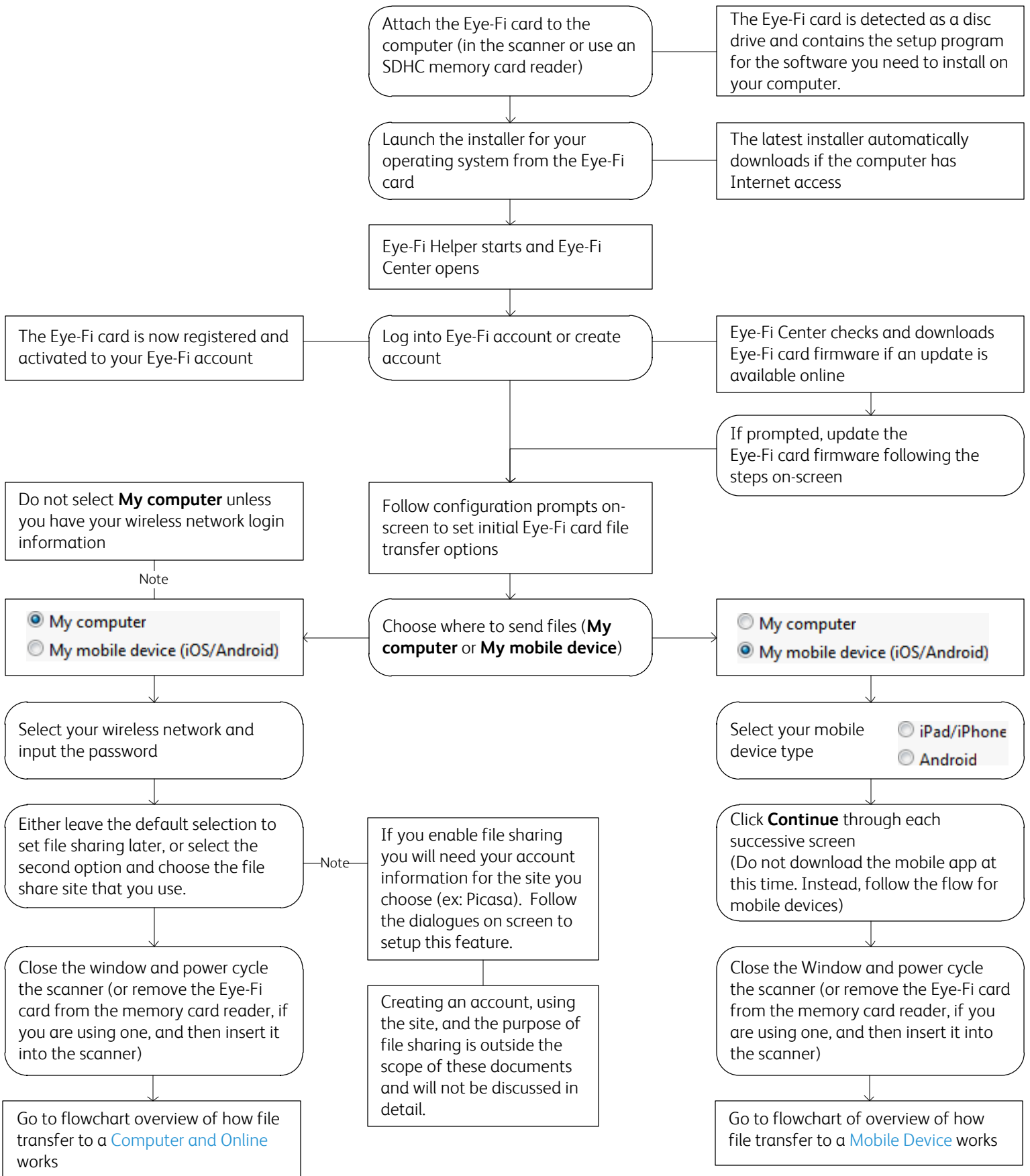

# Overview of How File Transfer to a Computer and Online Works with Wi-Fi

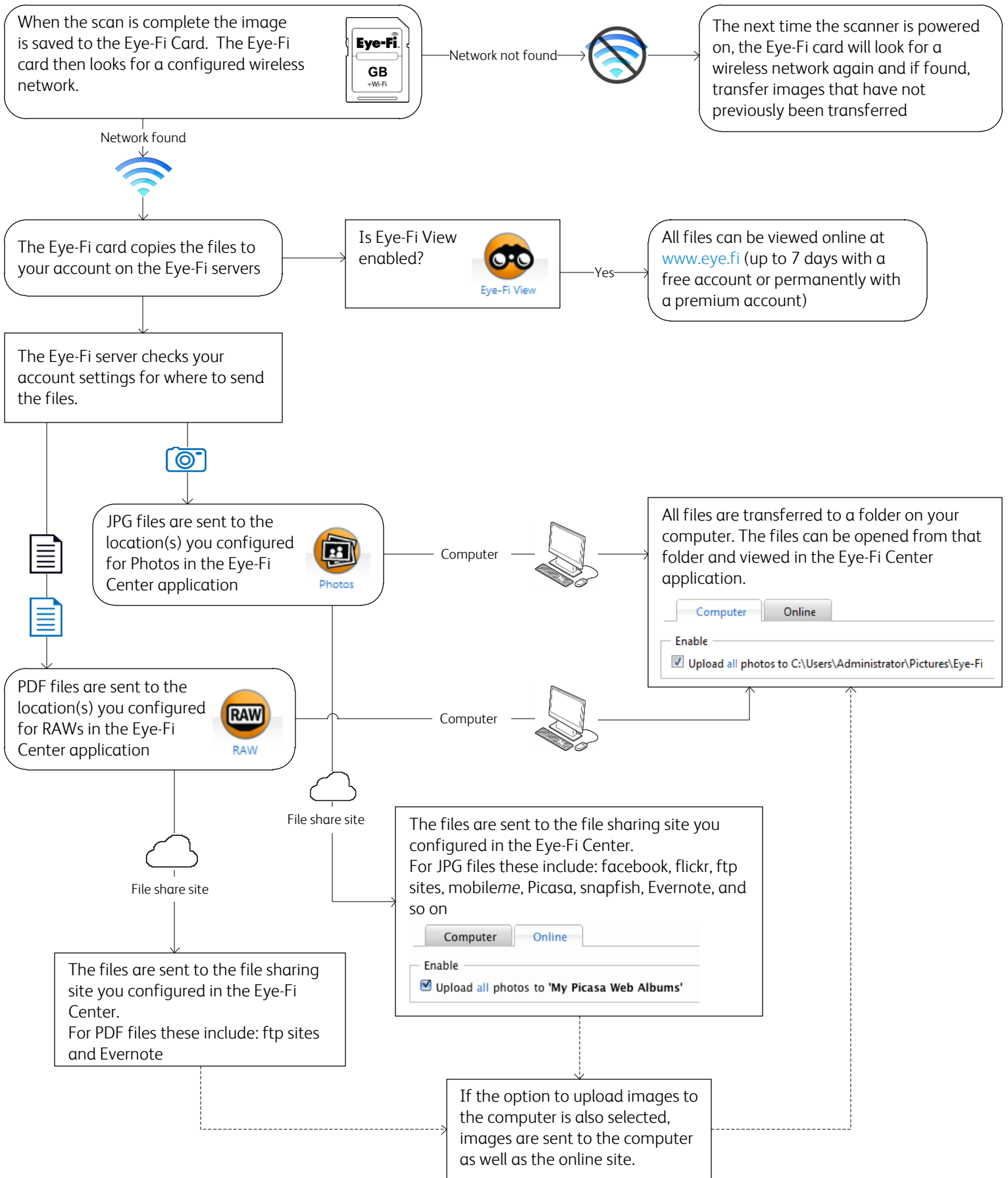

# Overview of How Mobile Devices Work with Wi-Fi and Direct Mode

This is an overview only. Detailed setup instructions, including setting up Direct Mode, are in the wireless scanning chapter of the scanner's user guide.

